

+NOTICE!!

These documents have been scanned!

Do not place un-scanned documents beneath this notice!

Do not remove this notice from this file!

GPO Jacket No. 560-102
Print Order 61549
Rise Business Services, LLC
Job=AZ15 1/8/2020



Box Number= AZ15283



Claim Begin-End: AMC457072-AMC457087

1 Initial Receipt



AZ15283-15

AMC458525-AMC458783

United States Department of the Interior
Bureau of Land Management
 DIV OF LANDS, MINRLS & ENERGY
 ONE N CENTRAL AVE
 PHOENIX, AZ 85004 -4427
 Phone: 602-417-9200

Receipt

No:

4569041

Transaction #: 4690444**Date of Transaction:** 09/25/2019**CUSTOMER:**

ACUITY RESOURCES LLC
 2140 S DUPONT HWY
 CAMDEN, DE 19934-1249 US

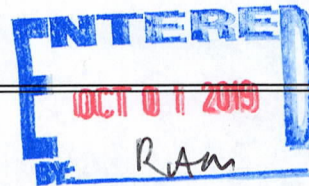

LINE #	QTY	DESCRIPTION	REMARKS	UNIT PRICE	TOTAL
1	16.00	LOCATABLE MINERALS / MINING CLAIMS- NEW, UNADJUD, ONE OR MORE AUTH NOS / NEW MINING CLAIM PROCESSING FEE CASES: AMC457072/\$20.00, AMC457073/\$20.00, AMC457074/\$20.00, AMC457075/\$20.00, AMC457076/\$20.00, AMC457077/\$20.00, AMC457078/\$20.00, AMC457079/\$20.00, AMC457080/\$20.00, AMC457081/\$20.00, AMC457082/\$20.00, AMC457083/\$20.00, AMC457084/\$20.00, AMC457085/\$20.00, AMC457086/\$20.00, AMC457087/\$20.00		- n/a -	320.00
2	16.00	LOCATABLE MINERALS / MINING CLAIMS- NEW, UNADJUD, ONE OR MORE AUTH NOS / NEW MINING CLAIMS MAINTENANCE FEE CASES: AMC457072/\$165.00, AMC457073/ \$165.00, AMC457074/\$165.00, AMC457075/ \$165.00, AMC457076/\$165.00, AMC457077/ \$165.00, AMC457078/\$165.00, AMC457079/ \$165.00, AMC457080/\$165.00, AMC457081/ \$165.00, AMC457082/\$165.00, AMC457083/ \$165.00, AMC457084/\$165.00, AMC457085/ \$165.00, AMC457086/\$165.00, AMC457087/\$165.00		- n/a -	2640.00
3	16.00	LOCATABLE MINERALS / MINING CLAIMS- NEW, UNADJUD, ONE OR MORE AUTH NOS / NEW MINING CLAIMS LOCATION FEE CASES: AMC457072/\$40.00, AMC457073/\$40.00, AMC457074/\$40.00, AMC457075/\$40.00, AMC457076/\$40.00, AMC457077/\$40.00, AMC457078/\$40.00, AMC457079/\$40.00,		- n/a -	640.00

	AMC457080/\$40.00, AMC457081/\$40.00, AMC457082/\$40.00, AMC457083/\$40.00, AMC457084/\$40.00, AMC457085/\$40.00, AMC457086/\$40.00, AMC457087/\$40.00			
TOTAL:				\$3,600.00

PAYMENT INFORMATION				
1	AMOUNT:	3600.00	POSTMARKED:	N/A
	TYPE:	CHECK	RECEIVED:	09/24/2019
	CHECK NO:	1140		
	NAME:	RD ADVENTURES LLC ORO VALLEY AZ 85704 US		

REMARKS

This receipt was generated by the automated BLM Collections and Billing System and is a paper representation of a portion of the official electronic record contained therein.

NOTICE!!

These documents have been scanned!

Do not place un-scanned documents beneath this notice!

Do not remove this notice from this file!

GPO Jacket No. 560-102
Print Order 61549
Rise Business Services, LLC
Job=AZ15 1/8/2020



Box Number= AZ15283



Claim Begin-End: AMC457072-AMC457087

2 Correspondence



AZ15283-15

AMC458525-AMC458783

**NO
DOCUMENTS
FOUND**

NO DOCUMENTS FOUND
NO DOCUMENTS FOUND

NOTICE!!

These documents have been scanned!

Do not place un-scanned documents beneath this notice!

Do not remove this notice from this file!

GPO Jacket No. 560-102
Print Order 61549
Rise Business Services, LLC
Job=AZ15 1/8/2020



Box Number= AZ15283



Claim Begin-End: AMC457072-AMC457087

3 Transfers



AZ15283-15

AMC458525-AMC458783

**NO
DOCUMENTS
FOUND**

NO DOCUMENTS FOUND
NO DOCUMENTS FOUND

NOTICE!!

These documents have been scanned!

Do not place un-scanned documents beneath this notice!

Do not remove this notice from this file!

GPO Jacket No. 560-102
Print Order 61549
Rise Business Services, LLC
Job=AZ15 1/8/2020



Box Number= AZ15283



Claim Begin-End: AMC457072-AMC457087

4 Annual Filings



AZ15283-15

AMC458525-AMC458783

**NO
DOCUMENTS
FOUND**

NO DOCUMENTS FOUND
NO DOCUMENTS FOUND

NOTICE!!

These documents have been scanned!

Do not place un-scanned documents beneath this notice!

Do not remove this notice from this file!

GPO Jacket No. 560-102
Print Order 61549
Rise Business Services, LLC
Job=AZ15 1/8/2020



Box Number= AZ15283



Claim Begin-End: AMC457072-AMC457087

5 Miscellaneous



AZ15283-15

AMC458525-AMC458783

**NO
DOCUMENTS
FOUND**

NO DOCUMENTS FOUND
NO DOCUMENTS FOUND

NOTICE!!

These documents have been scanned!

Do not place un-scanned documents beneath this notice!

Do not remove this notice from this file!

GPO Jacket No. 560-102
Print Order 61549
Rise Business Services, LLC
Job=AZ15 1/8/2020



Box Number= AZ15283



Claim Begin-End: AMC457072-AMC457087

6 Location Notices-Amendments and Supporting Documents



AZ15283-15

AMC458525-AMC458783

MINING CLAIM STATUS REPORT

Data Entered: 10/1/19 pm

MTP Checked By: 10/1/19 pm

GEO Checked By: 10/1/19 pm

LEAD SERIAL NUMBER: AMC 457072 thru AMC 457087

NUMBER OF CLAIMS & TYPE:

LODE
16 PLACER
ASSOCIATION PLACER
MILL SITE
TUNNEL SITE

CHARGES:

Processing Fee @ \$20 = \$ 320
Location Fee @ \$40 = \$ 640
Maintenance Fee @ \$165 = \$ 2,640
Add'l Maint Fee for Assoc Placer = \$
SUBTOTAL \$
Other Fees \$
Other Fees \$
TOTAL \$ 3,600

TOTAL ACREAGE: Per Claim
(Placer Only)

NUMBER OF LOCATORS:

DOCUMENTS RECEIVED VIA : Over-the-Counter [] Mail [X] TIMELY FILED: Yes [X] No []

LEGAL DESCRIPTION: T 9S R 11E SEC 28
T R SEC
T R SEC
T R SEC
T R SEC

BLM [] FOREST SERVICE [] SUBJ TO PL 359: Yes [] No []
WILDERNESS AREA []

SPLIT ESTATE: N/A [] SX [] PX [] OTHER []
SRHA [] Was proper Notice filed if located on SHRA Land? Yes [] No []

RECONVEYED MINERALS ON BLM LAND REQUIRE OPENING ORDER FROM 1944 TO 1993:

Open to Entry On N/A []

COMMENTS/STATUS: VOID [] PARTIALLY VOID [] PVT MINERALS [] WITHDRAWN LANDS []
OTHER []

[] Claimant acknowledges that portions of the following claim(s) site(s) may be void or voidable.

Printed Name of Claimant Signature of Claimant

*****FINAL ADJUDICATION*****

DATE INITIALS

AMC457072

COPY

LOCATION NOTICE FOR PLACER MINING CLAIM

NOTICE IS HEREBY GIVEN that the Acuity 01 placer mining claim has been located by ACUITY RESOURCES LLC.
whose current mailing address is 2140 S. DuPont Hwy.
Camden, Delaware 19934

BLM	RECEIVED
DATE	BLM AZ STATE OFFICE
STAMP	2019 SEP 24 P 2 15
	PHOENIX, ARIZONA

The general course of the claim is East to West and is situated in Pinal County, Arizona.

The claim is 1,320 feet in length and 660 feet in width. This claim runs from the location monument on which the location notice is posted (being the northeast corner of the said claim), approximately 660 feet in a southerly direction to the south end line and 1,320 feet in a westerly direction to the west end line.

The claim is marked by four 2"x2"x4' monuments, one at each corner of the claim.

The location monument on which this notice is posted is situated within Section 28, Township 9 South, Range 11 East, Gila Salt River Base and Meridian, Arizona. This claim encompasses portions of the following: N 1/2, NE 1/4, SE 1/4, Section 28, Township 9 South, Range 11 East.

Gila Salt River Base and Meridian, Arizona.

The locality of this claim with reference to some natural object or permanent monument and additional information (if any) concerning its locality are as follows: None

DATED AND POSTED on the ground this 13th day of September 2019.

LOCATOR (s) Owners

ACUITY RESOURCES LLC.

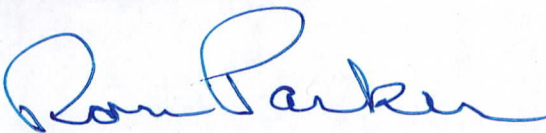
By 

Ron Parker/Agent for Owners

AMC457072

AMC457072

T9S R11E SECTION 28

ACUITY CLAIMS

PHOENIX, ARIZONA

2019 SEP 24 P 2:11

RECEIVED
BLM AZ STATE OFFICE

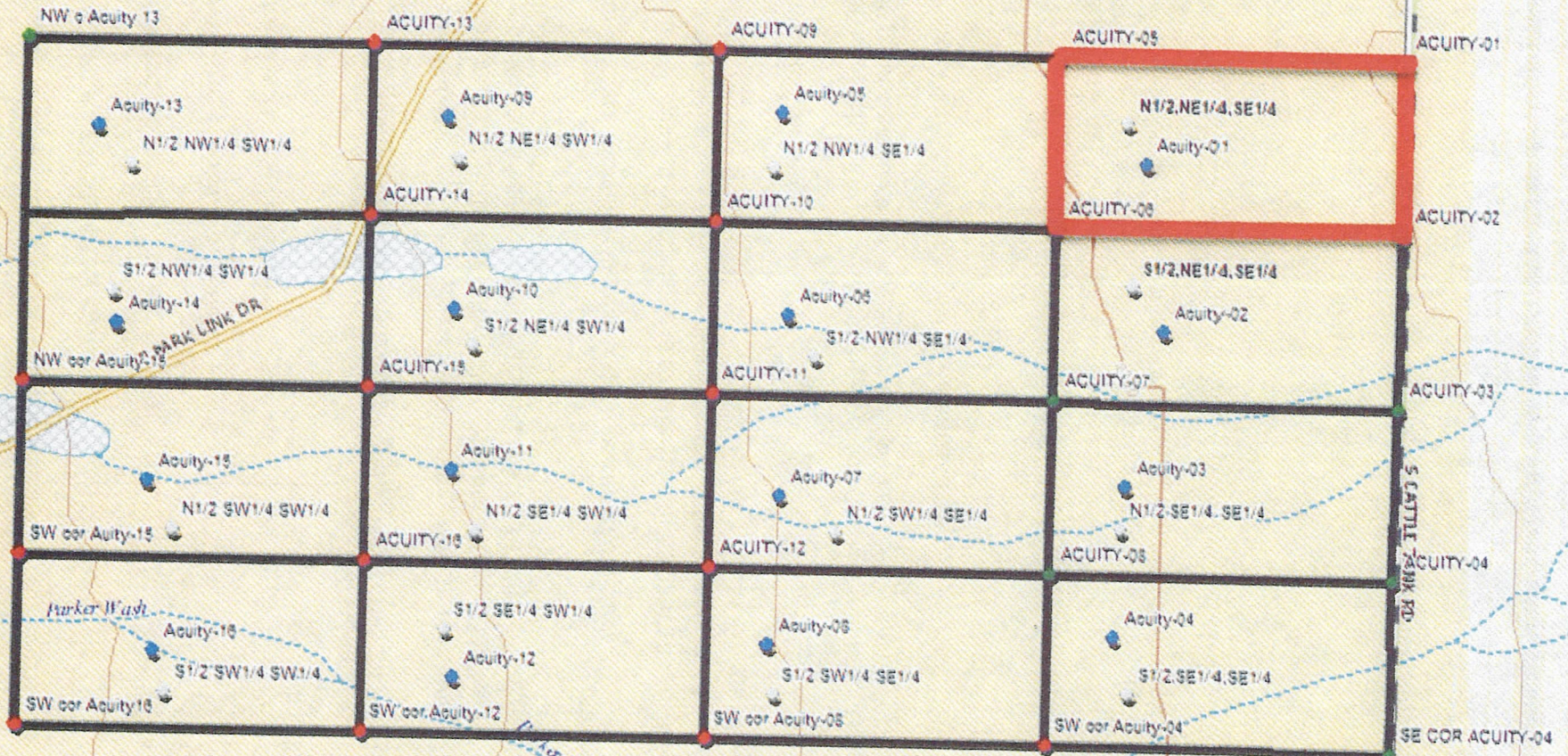

LOCATION NOTICE FOR PLACER MINING CLAIM

NOTICE IS HEREBY GIVEN that the Acuity 02 placer mining claim has been located by ACUITY RESOURCES LLC.

whose current mailing address is 2140 S. DuPont Hwy.

Camden, Delaware 19934

BLM	RECEIVED
DATE	BLM AZ STATE OFFICE
STAMP	2019 SEP 24 P 2:11
	PHOENIX, ARIZONA

The general course of this claim is East to West and is situated in Pinal County, Arizona.

The claim is 1,320 feet in length and 660 feet in width. This claim runs from the location monument on which the location notice is posted (being the northeast corner of the said claim), approximately 660 feet in a southerly direction to the south end line and 1,320 feet in a westerly direction to the west end line.

The claim is marked by four 2"x2"x4' monuments, one at each corner of the claim.

The location monument on which this notice is posted is situated within Section 28, Township 9 South, Range 11 East, Gila Salt River Base and Meridian, Arizona. This claim encompasses portions of the following: S 1/2, NE 1/4, SE 1/4, Section 28, Township 9 South, Range 11 East.

Gila Salt River Base and Meridian, Arizona.

The locality of this claim with reference to some natural object or permanent monument and additional information (if any) concerning its locality are as follows: None

DATED AND POSTED on the ground this 13th day of September 2019.

LOCATOR (s) Owners

ACUITY RESOURCES LLC.

By 

Ron Parker/Agent for Owners

AMC457073

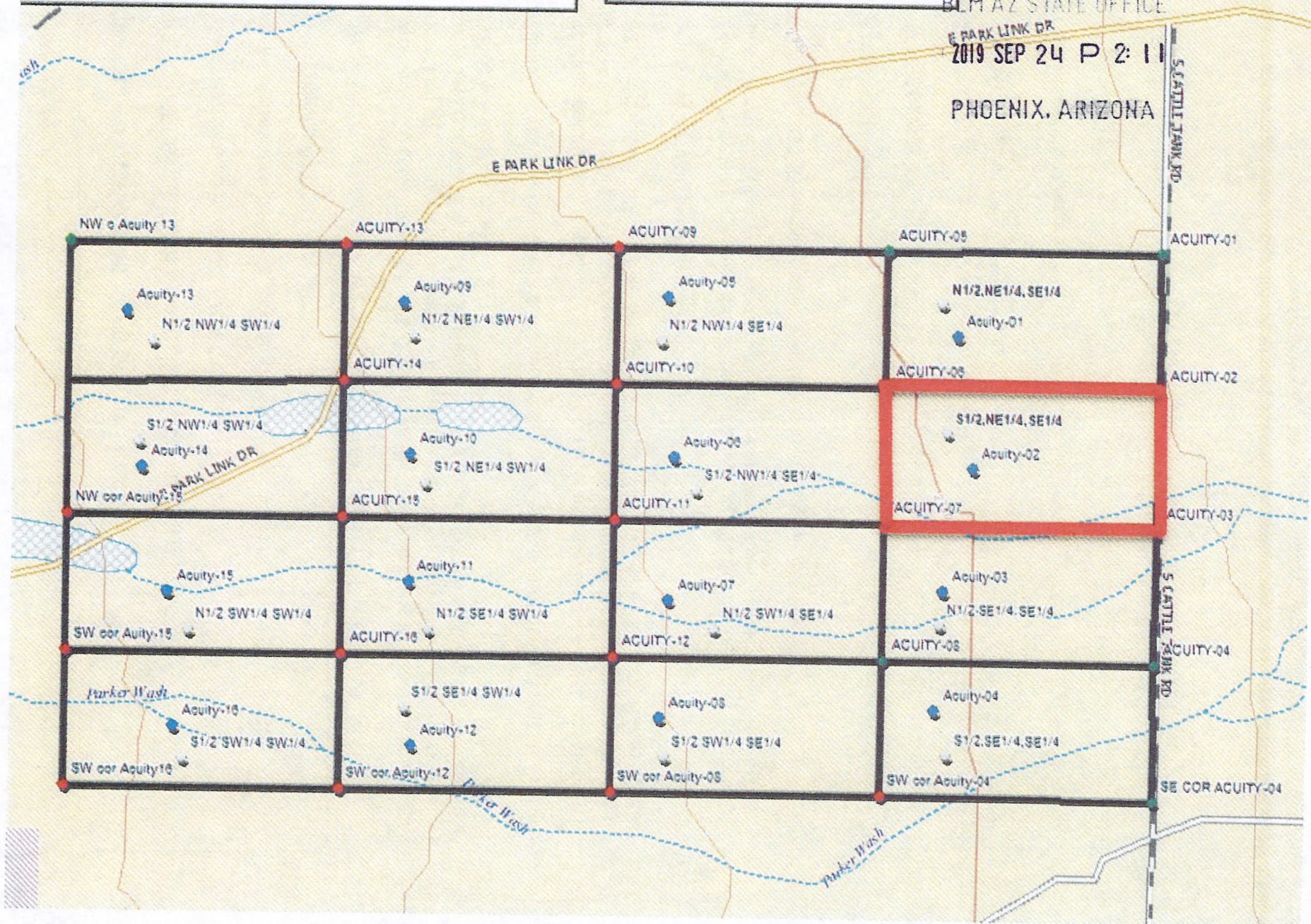

LOCATION NOTICE FOR PLACER MINING CLAIM

NOTICE IS HEREBY GIVEN that the Acuity 03 placer mining claim has been located by ACUITY RESOURCES LLC.

whose current mailing address is 2140 S. DuPont Hwy.

Camden, Delaware 19934.

BLM	RECEIVED
DATE	BLM AZ STATE OFFICE
STAMP	2019 SEP 24 P 2:11
	PHOENIX, ARIZONA

The general course of this claim is East to West and is situated in Pinal County, Arizona.

The claim is 1,320 feet in length and 660 feet in width. This claim runs from the location monument on which the location notice is posted (being the northeast corner of the said claim), approximately 660 feet in a southerly direction to the south end line and 1,320 feet in a westerly direction to the west end line.

The claim is marked by four 2"x2"x4' monuments, one at each corner of the claim.

The location monument on which this notice is posted is situated within Section 28, Township 9 South, Range 11 East, Gila Salt River Base and Meridian, Arizona. This claim encompasses portions of the following: N 1/2, SE 1/4, SE 1/4, Section 28, Township 9 South, Range 11 East.

Gila Salt River Base and Meridian, Arizona.

The locality of this claim with reference to some natural object or permanent monument and additional information (if any) concerning its locality are as follows: None

DATED AND POSTED on the ground this 13th day of September 2019.

LOCATOR (s) Owners

ACUITY RESOURCES LLC.

By

Ron Parker/Agent for Owners

AMC457074

AMC457074

T9S R11E SECTION 28

ACUITY CLAIMS

RECEIVED
BLM AZ STATE OFFICE

2019 SEP 24 P 2:11

PHOENIX, ARIZONA

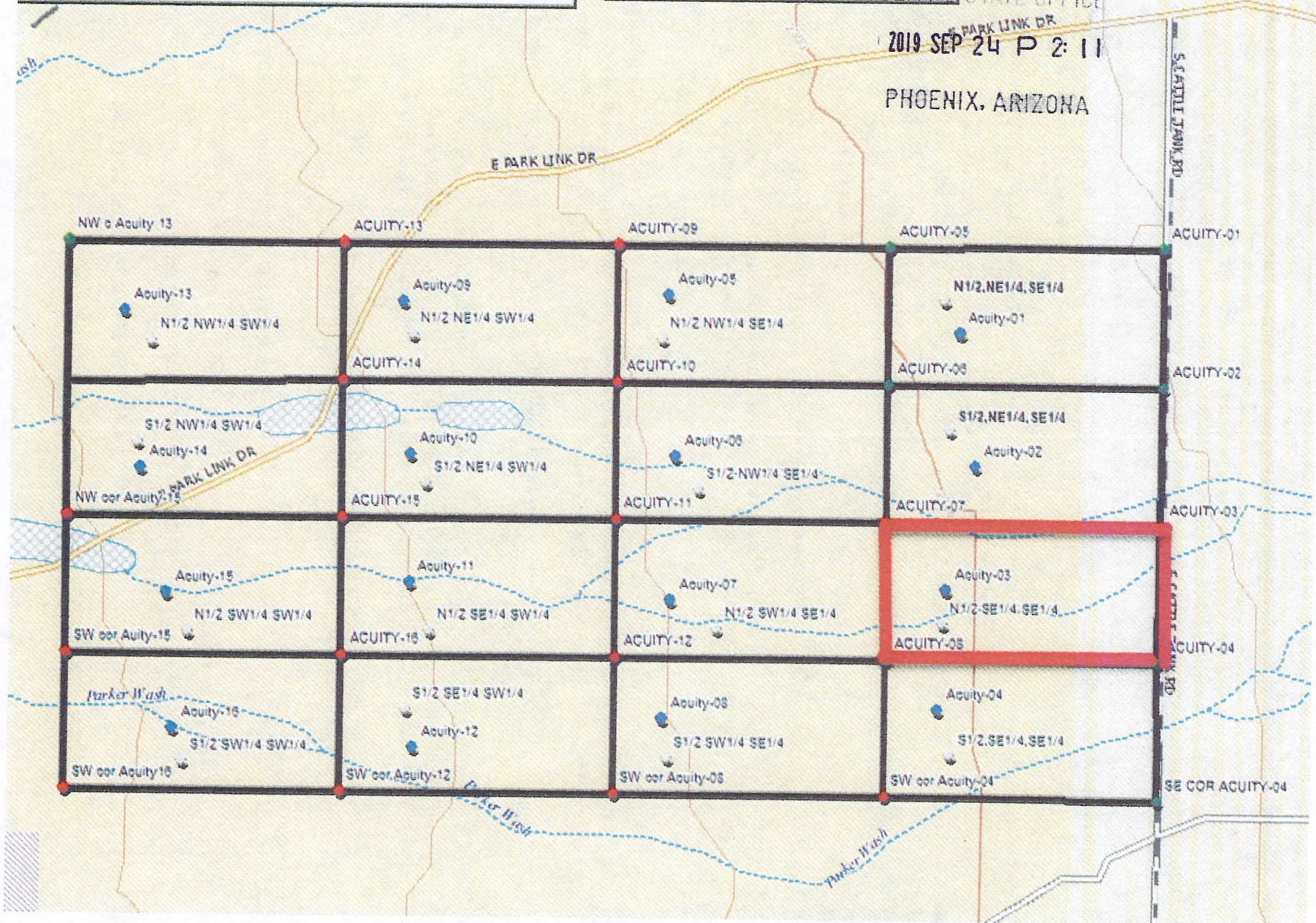

LOCATION NOTICE FOR PLACER MINING CLAIM

NOTICE IS HEREBY GIVEN that the Acuity 04 placer mining claim has been located by ACUITY RESOURCES LLC.
whose current mailing address is 2140 S. DuPont Hwy.
Camden, Delaware 19934.

BLM	RECEIVED
DATE	BLM AZ STATE OFFICE
STAMP	2019 SEP 24 P 2:11
	PHOENIX, ARIZONA

The general course of this claim is East to West and is situated in Pinal County, Arizona.

The claim is 1,320 feet in length and 660 feet in width. This claim runs from the location monument on which the location notice is posted (being the northeast corner of the said claim), approximately 660 feet in a southerly direction to the south end line and 1,320 feet in a westerly direction to the west end line.

The claim is marked by four 2"x2"x4' monuments, one at each corner of the claim.

The location monument on which this notice is posted is situated within Section 28, Township 9 South, Range 11 East, Gila Salt River Base and Meridian, Arizona. This claim encompasses portions of the following: S 1/2, SE 1/4, SE 1/4, Section 28, Township 9 South, Range 11 East.

Gila Salt River Base and Meridian, Arizona.

The locality of this claim with reference to some natural object or permanent monument and additional information (if any) concerning its locality are as follows: None

DATED AND POSTED on the ground this 13th day of September 2019.

LOCATOR (s) Owners

ACUITY RESOURCES LLC.

By 

Ron Parker/Agent for Owners

AMC457075

AMC 457075

T9S R11E SECTION 28

ACUITY CLAIMS

RECEIVED
BLM AZ STATE OFFICE
E PARK LINK DR

2019 SEP 24 P 2:11

PHOENIX, ARIZONA

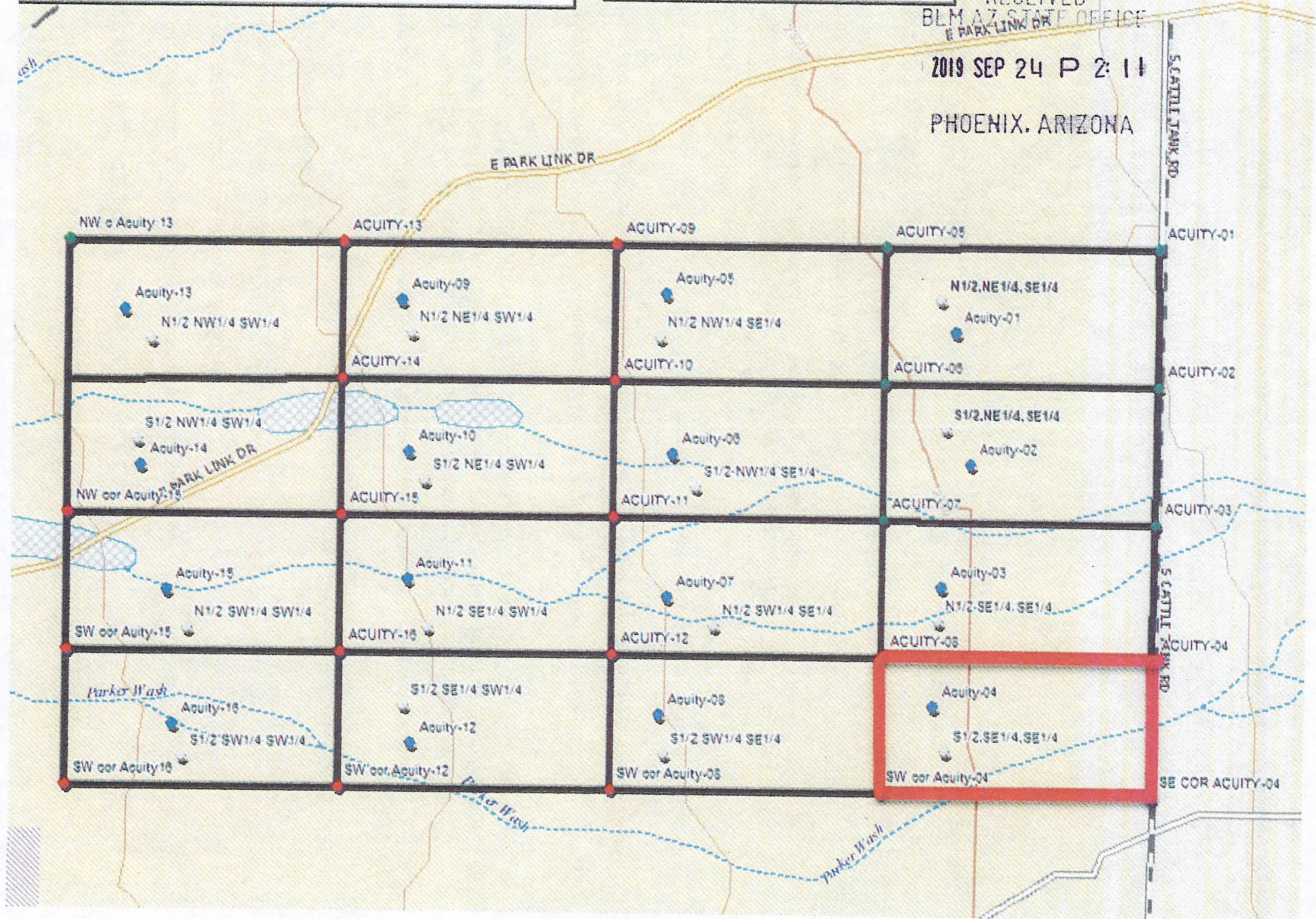

LOCATION NOTICE FOR PLACER MINING CLAIM

NOTICE IS HEREBY GIVEN that the Acuity 05 placer mining claim has been located by ACUITY RESOURCES LLC.
whose current mailing address is 2140 S. DuPont Hwy.
Camden, Delaware 19934.

BLM	RECEIVED
DATE	BLM AZ STATE OFFICE
STAMP	2019 SEP 24 P 2: 11
	PHOENIX, ARIZONA

The general course of this claim is East to West and is situated in Pinal County, Arizona.

The claim is 1,320 feet in length and 660 feet in width. This claim runs from the location monument on which the location notice is posted (being the northeast corner of the said claim), approximately 660 feet in a southerly direction to the south end line and 1,320 feet in a westerly direction to the west end line.

The claim is marked by four 2"x2"x4' monuments, one at each corner of the claim.

The location monument on which this notice is posted is situated within Section 28, Township 9 South, Range 11 East, Gila Salt River Base and Meridian, Arizona. This claim encompasses portions of the following: N 1/2, NW 1/4, SE 1/4, Section 28, Township 9 South, Range 11 East.

Gila Salt River Base and Meridian, Arizona.

The locality of this claim with reference to some natural object or permanent monument and additional information (if any) concerning its locality are as follows: None

DATED AND POSTED on the ground this 13th day of September 2019.

LOCATOR (s) Owners

ACUITY RESOURCES LLC.

By 

Ron Parker/Agent for Owners

AMC457076

AMC457076

T9S R11E SECTION 28

ACUITY CLAIMS

RECEIVED
BLM AZ STATE OFFICE
2019 SEP 24 P 2:11
PHOENIX, ARIZONA

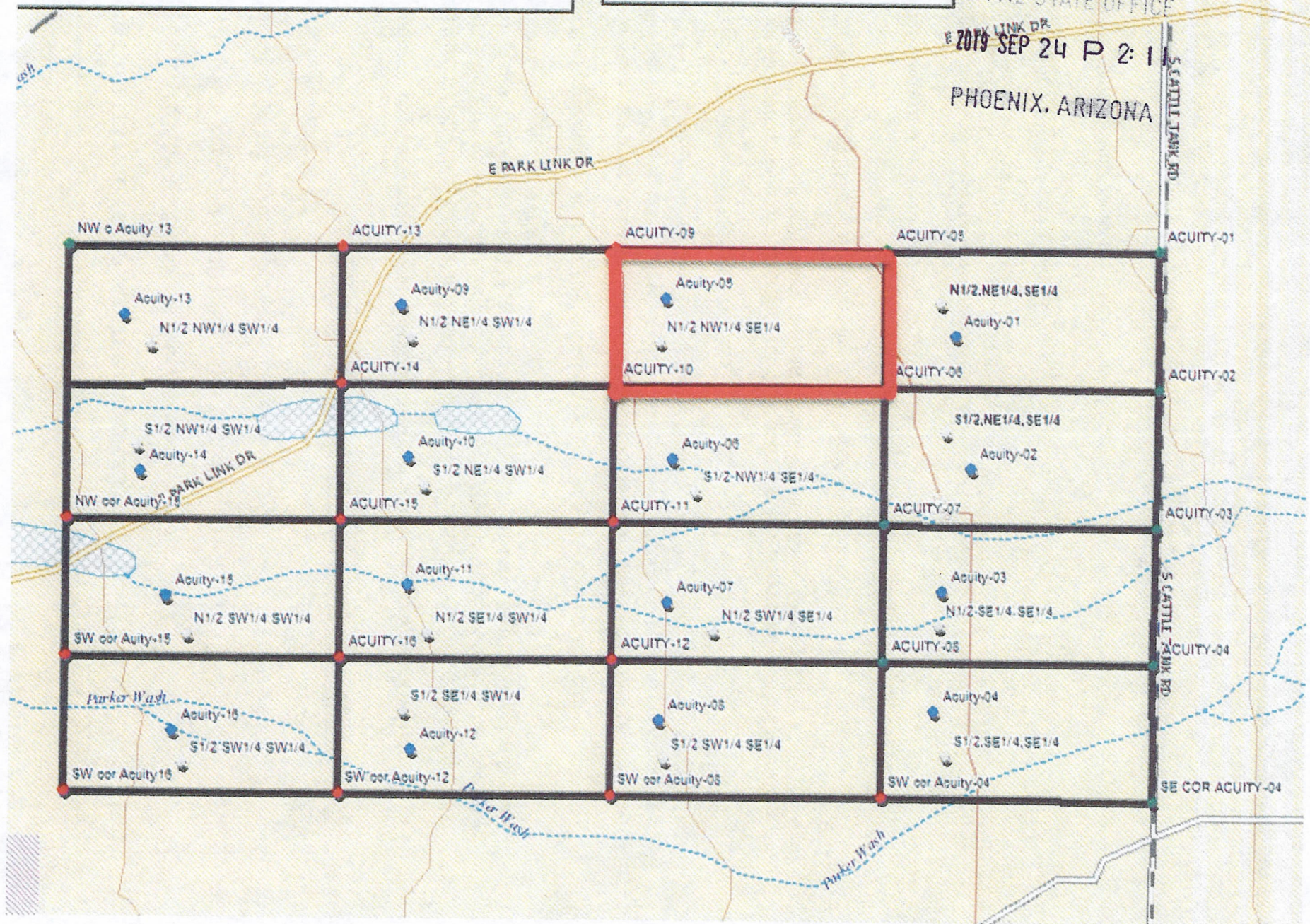

LOCATION NOTICE FOR PLACER MINING CLAIM

NOTICE IS HEREBY GIVEN that the Acuity 06 placer mining claim has been located by ACUITY RESOURCES LLC.
whose current mailing address is 2140 S. DuPont Hwy.
Camden, Delaware 19934

BLM	RECEIVED
DATE	BLM AZ STATE OFFICE
STAMP	2019 SEP 24 P 2:12
	PHOENIX, ARIZONA

The general course of this claim is East to West and is situated in Pinal County, Arizona.

The claim is 1,320 feet in length and 660 feet in width. This claim runs from the location monument on which the location notice is posted (being the northeast corner of the said claim), approximately 660 feet in a southerly direction to the south end line and 1,320 feet in a westerly direction to the west end line.

The claim is marked by four 2"x2"x4' monuments, one at each corner of the claim.

The location monument on which this notice is posted is situated within Section 28, Township 9 South, Range 11 East, Gila Salt River Base and Meridian, Arizona. This claim encompasses portions of the following: S 1/2, NW 1/4, SE 1/4, Section 28, Township 9 South, Range 11 East.

Gila Salt River Base and Meridian, Arizona.

The locality of this claim with reference to some natural object or permanent monument and additional information (if any) concerning its locality are as follows: None

DATED AND POSTED on the ground this 13th day of September 2019.

LOCATOR (s) Owners

ACUITY RESOURCES LLC.

By 

Ron Parker/Agent for Owners

AMC457077

AMC457077

T9S R11E SECTION 28

ACUITY CLAIMS

RECEIVED
BLM AZ STATE OFFICE
E PARK LINK DR

2019 SEP 24 P 2:12

PHOENIX, ARIZONA

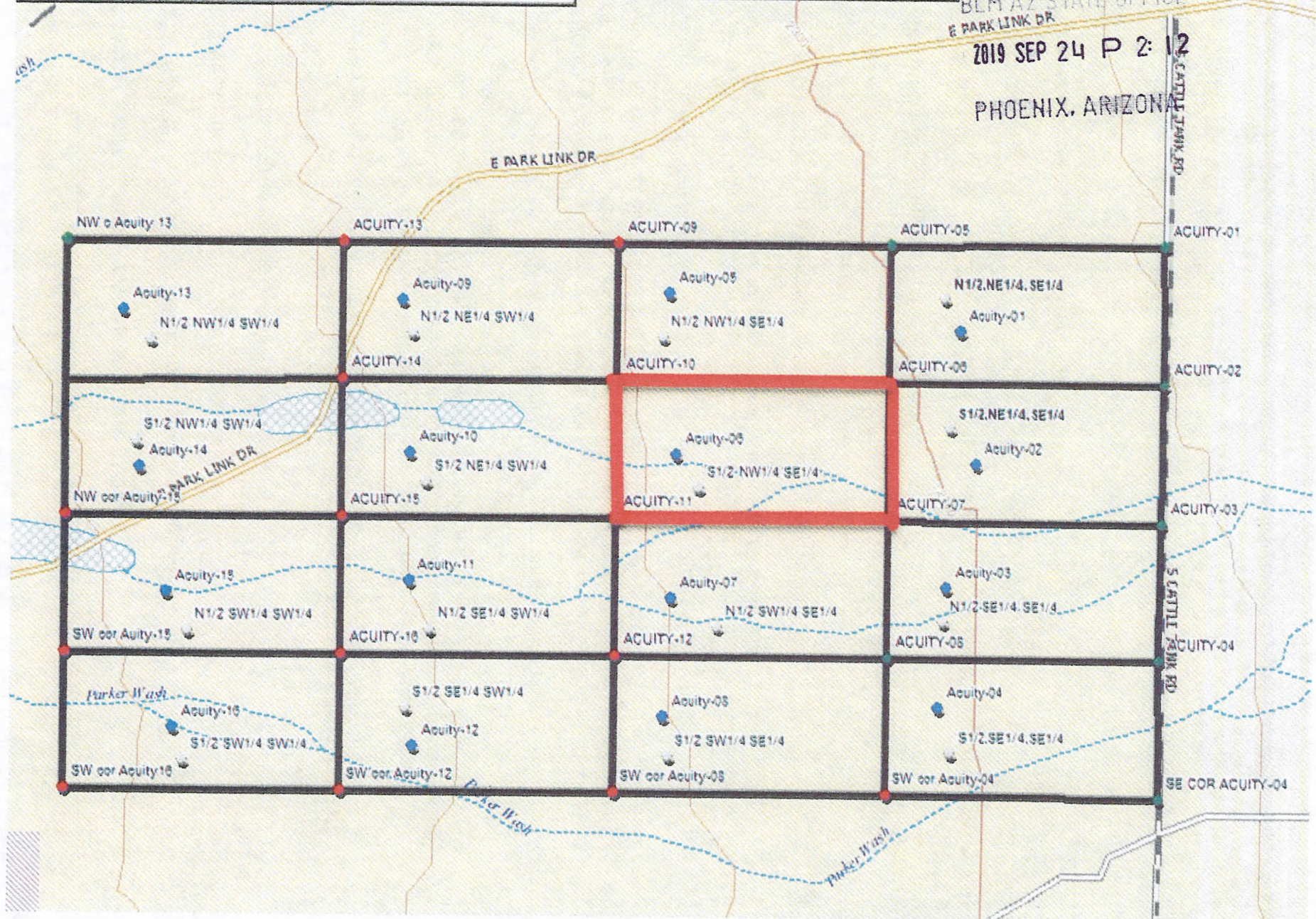

LOCATION NOTICE FOR PLACER MINING CLAIM

NOTICE IS HEREBY GIVEN that the Acuity 07 placer mining claim has been located by ACUITY RESOURCES LLC.
whose current mailing address is 2140 S. DuPont Hwy.
Camden, Delaware 19934

BLM	RECEIVED
DATE	BLM AZ STATE OFFICE
STAMP	2019 SEP 24 P 2:12
	PHOENIX, ARIZONA

The general course of this claim is East to West and is situated in Pinal County, Arizona.

The claim is 1,320 feet in length and 660 feet in width. This claim runs from the location monument on which the location notice is posted (being the northeast corner of the said claim), approximately 660 feet in a southerly direction to the south end line and 1,320 feet in a westerly direction to the west end line.

The claim is marked by four 2"x2"x4' monuments, one at each corner of the claim.

The location monument on which this notice is posted is situated within Section 28, Township 9 South, Range 11 East, Gila Salt River Base and Meridian, Arizona. This claim encompasses portions of the following: N 1/2, SW 1/4, SE 1/4, Section 28, Township 9 South, Range 11 East.

Gila Salt River Base and Meridian, Arizona.

The locality of this claim with reference to some natural object or permanent monument and additional information (if any) concerning its locality are as follows: None

DATED AND POSTED on the ground this 13th day of September 2019.

LOCATOR (s) Owners

ACUITY RESOURCES LLC

By 

Ron Parker/Agent for Owners

AMC457078

AMC457078

T9S R11E SECTION 28

ACUITY CLAIMS

RECEIVED
BLM AZ STATE OFFICE

2019 SEP 24 P 2:12

PHOENIX, ARIZONA

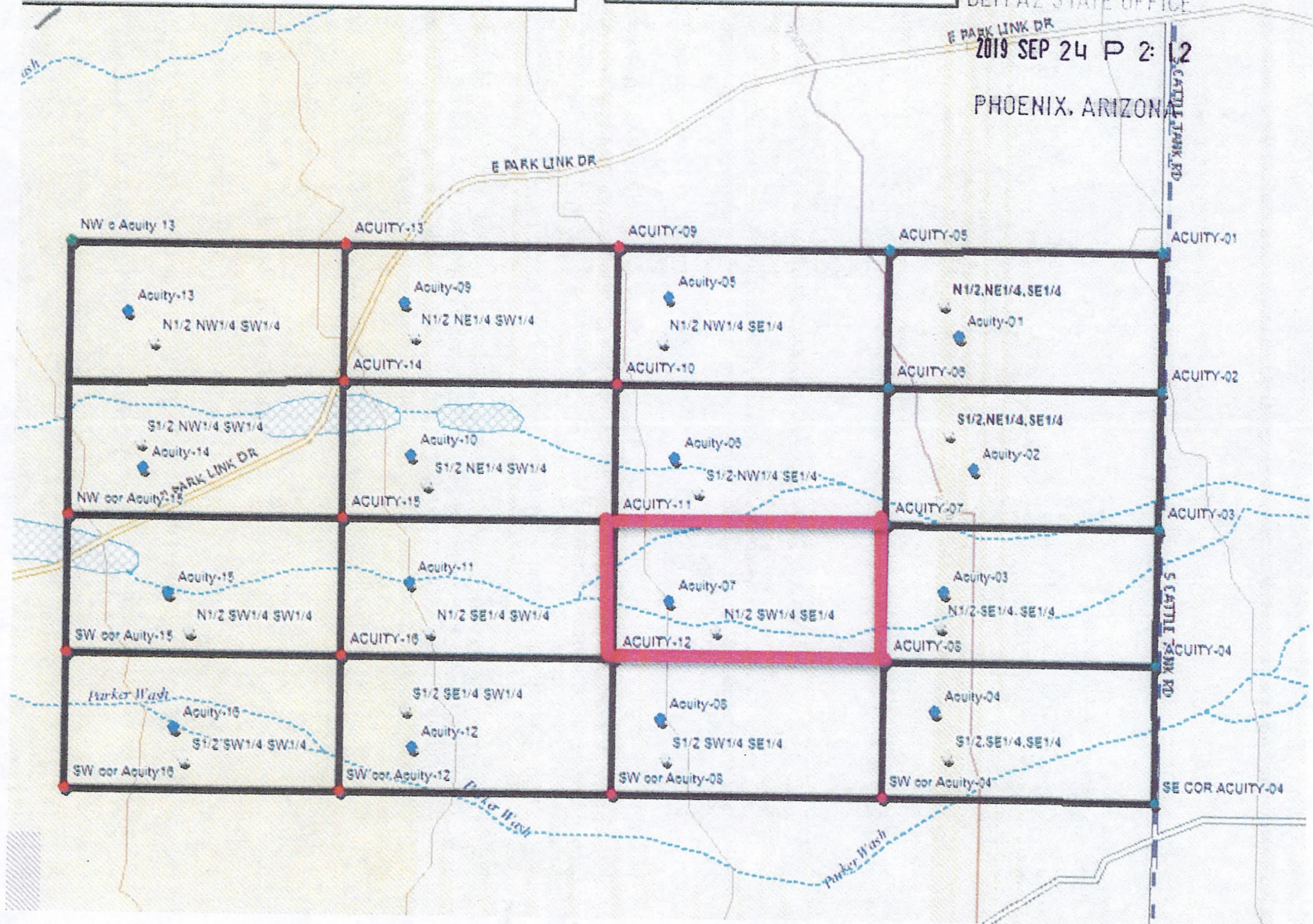

LOCATION NOTICE FOR PLACER MINING CLAIM

NOTICE IS HEREBY GIVEN that the Acuity 08 placer mining claim has been located by ACUITY RESOURCES LLC.
whose current mailing address is 2140 S. DuPont Hwy.
Camden, Delaware 19934

BLM	RECEIVED
DATE	BLM AZ STATE OFFICE
STAMP	2019 SEP 24 P 2:12
	PHOENIX, ARIZONA

The general course of this claim is east to West and is situated in Pinal County, Arizona.

The claim is 1,320 feet in length and 660 feet in width. This claim runs from the location monument on which the location notice is posted (being the northeast corner of the said claim), approximately 660 feet in a southerly direction to the south end line and 1,320 feet in a westerly direction to the west end line.

The claim is marked by four 2"x2"x4' monuments, one at each corner of the claim.

The location monument on which this notice is posted is situated within Section 28, Township 9 South, Range 11 East, Gila Salt River Base and Meridian, Arizona. This claim encompasses portions of the following: S 1/2, SW 1/4, SE 1/4, Section 28, Township 9 South, Range 11 East.

Gila Salt River Base and Meridian, Arizona.

The locality of this claim with reference to some natural object or permanent monument and additional information (if any) concerning its locality are as follows: None

DATED AND POSTED on the ground this 13th day of September 2019.

LOCATOR (s) Owners

ACUITY RESOURCES LLC

By 

Ron Parker/Agent for Owners

AMC457079

AMC 457079
T9S R11E SECTION 28

ACUITY CLAIMS

RECEIVED
BLM AZ STATE OFFICE

2019 SEP 24 P 2: 12

PHOENIX, ARIZONA

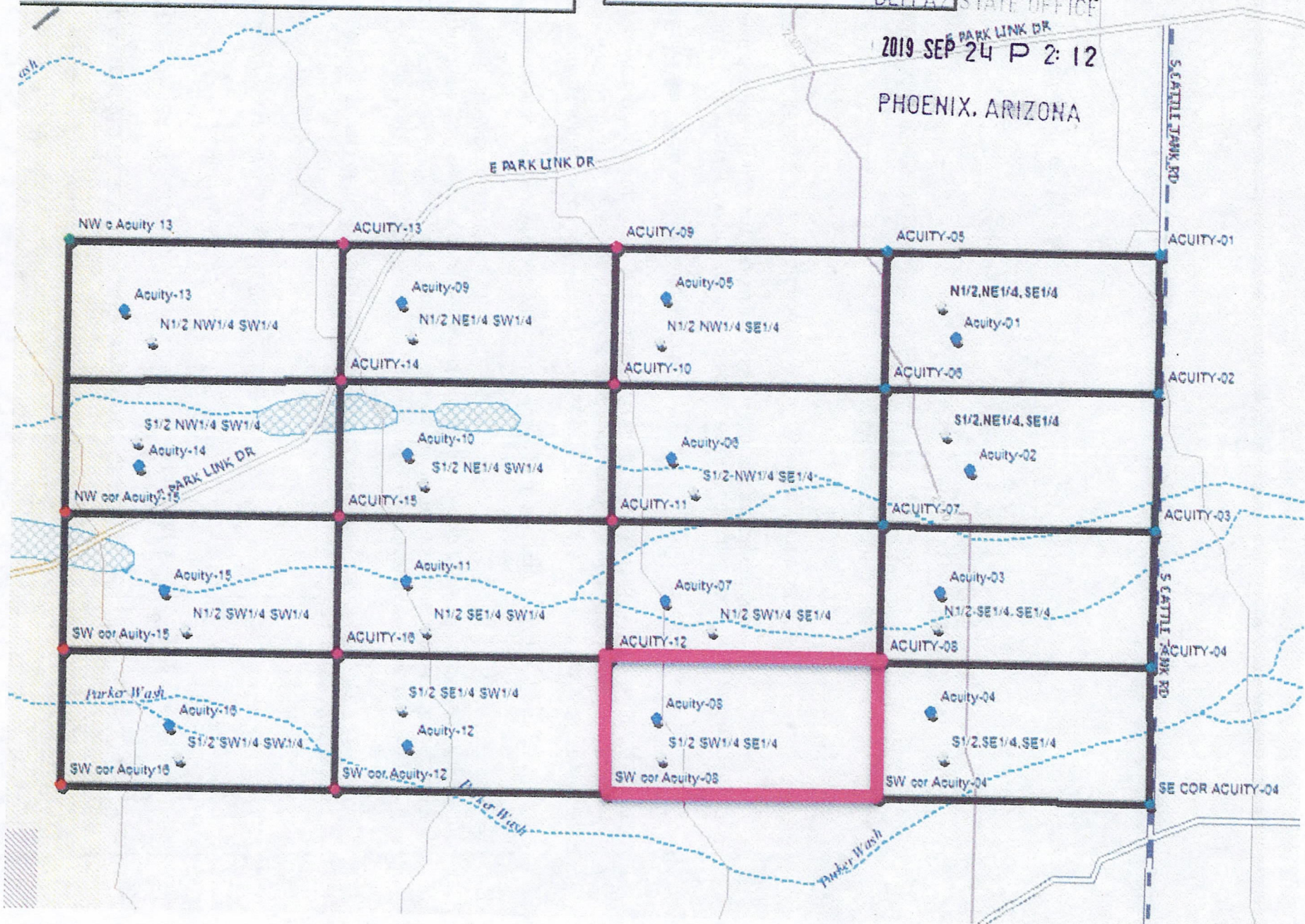

LOCATION NOTICE FOR PLACER MINING CLAIM

NOTICE IS HEREBY GIVEN that the Acuity 09 placer mining claim has been located by ACUITY RESOURCES LLC.
whose current mailing address is 2140 S. DuPont Hwy.
Camden, Delaware 19934

BLM	RECEIVED
DATE	BLM AZ STATE OFFICE
STAMP	2019 SEP 24 P 2:12
	PHOENIX, ARIZONA

The general course of the claim is East to West and is situated in Pinal County, Arizona.

The claim is 1,320 feet in length and 660 feet in width. This claim runs from the location monument on which the location notice is posted (being the northeast corner of the said claim), approximately 660 feet in a southerly direction to the south end line and 1,320 feet in a westerly direction to the west end line.

The claim is marked by four 2"x2"x4' monuments, one at each corner of the claim.

The location monument on which this notice is posted is situated within Section 28, Township 9 South, Range 11 East, Gila Salt River Base and Meridian, Arizona. This claim encompasses portions of the following: N 1/2, NE 1/4, SW 1/4, Section 28, Township 9 South, Range 11 East.

Gila Salt River Base and Meridian, Arizona.

The locality of this claim with reference to some natural object or permanent monument and additional information (if any) concerning its locality are as follows: None

DATED AND POSTED on the ground this 13th day of September 2019.

LOCATOR (s) Owners

ACUITY RESOURCES LLC.

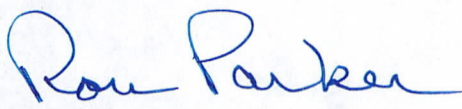
By 

Ron Parker/Agent for Owners

AMC457080

AMC 457080

T9S R11E SECTION 28

ACUITY CLAIMS

RECEIVED
BLM AZ STATE OFFICE
E PARK LINK DR
2019 SEP 24 P 2: 12
PHOENIX, ARIZONA

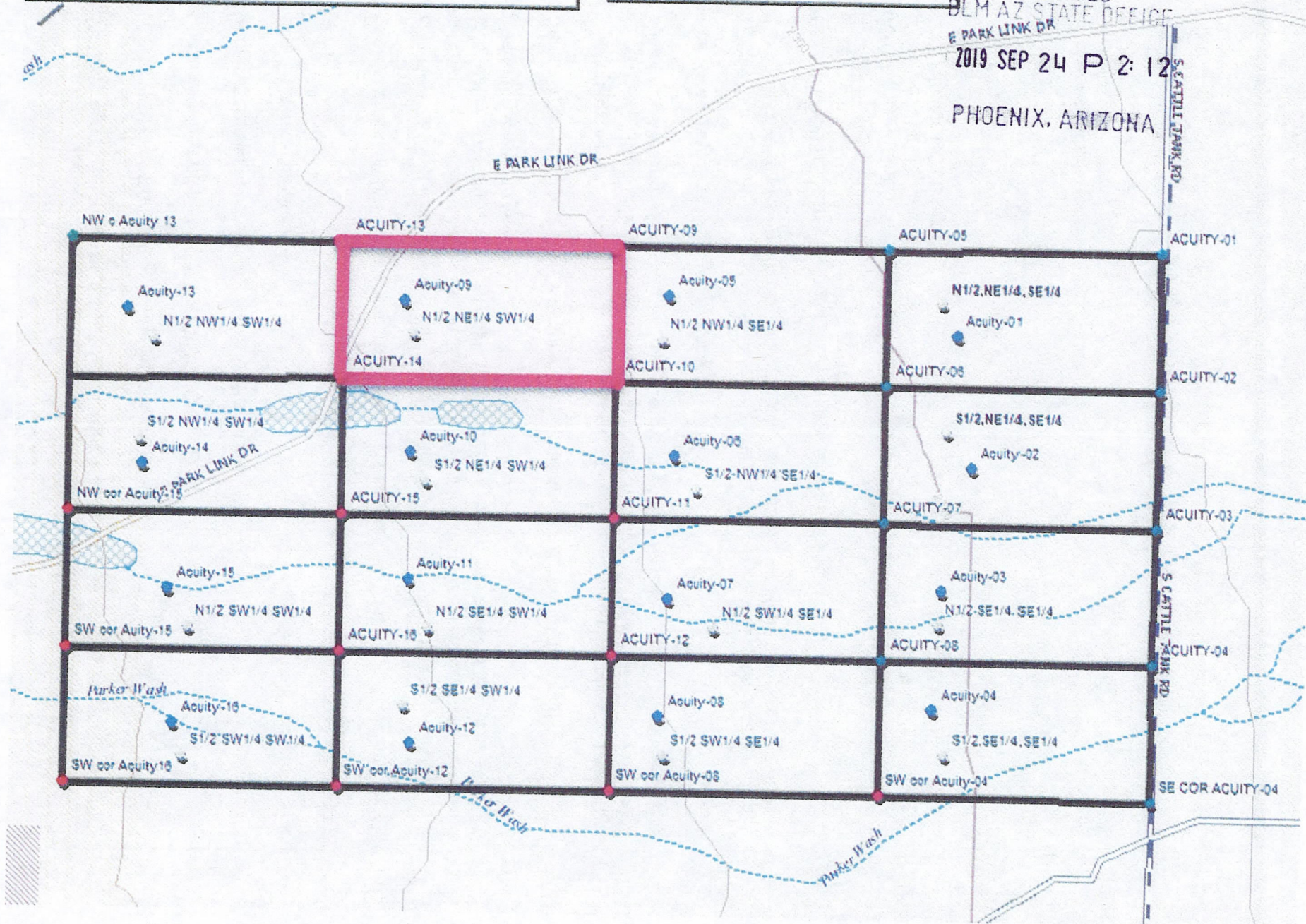

LOCATION NOTICE FOR PLACER MINING CLAIM

NOTICE IS HEREBY GIVEN that the Acuity 10 placer mining claim has been located by ACUITY RESOURCES LLC.
whose current mailing address is 2140 S. DuPont Hwy.
Camden, Delaware 19934

BLM	RECEIVED
DATE	BLM AZ STATE OFFICE
STAMP	2019 SEP 24 P 2:12
	PHOENIX, ARIZONA

The general course of this claim is East to West and is situated in Pinal County, Arizona.

The claim is 1,320 feet in length and 660 feet in width. This claim runs from the location monument on which the location notice is posted (being the northeast corner of the said claim), approximately 660 feet in a southerly direction to the south end line and 1,320 feet in a westerly direction to the west end line.

The claim is marked by four 2"x2"x4' monuments, one at each corner of the claim.

The location monument on which this notice is posted is situated within Section 28, Township 9 South, Range 11 East, Gila Salt River Base and Meridian, Arizona. This claim encompasses portions of the following: S 1/2, NE 1/4, SW 1/4, Section 28, Township 9 South, Range 11 East.

Gila Salt River Base and Meridian, Arizona.

The locality of this claim with reference to some natural object or permanent monument and additional information (if any) concerning its locality are as follows: None

DATED AND POSTED on the ground this 13th day of September 2019.

LOCATOR (s) Owners

ACUITY RESOURCES LLC.

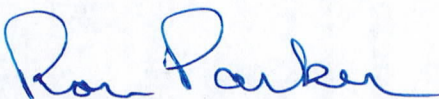
By 

Ron Parker/Agent for Owners

AMC 457081

AMC457081

T9S R11E SECTION 28

ACUITY CLAIMS

RECEIVED
BLM AZ STATE OFFICE
2019 SEP 24 P 2: 12
PHOENIX, ARIZONA

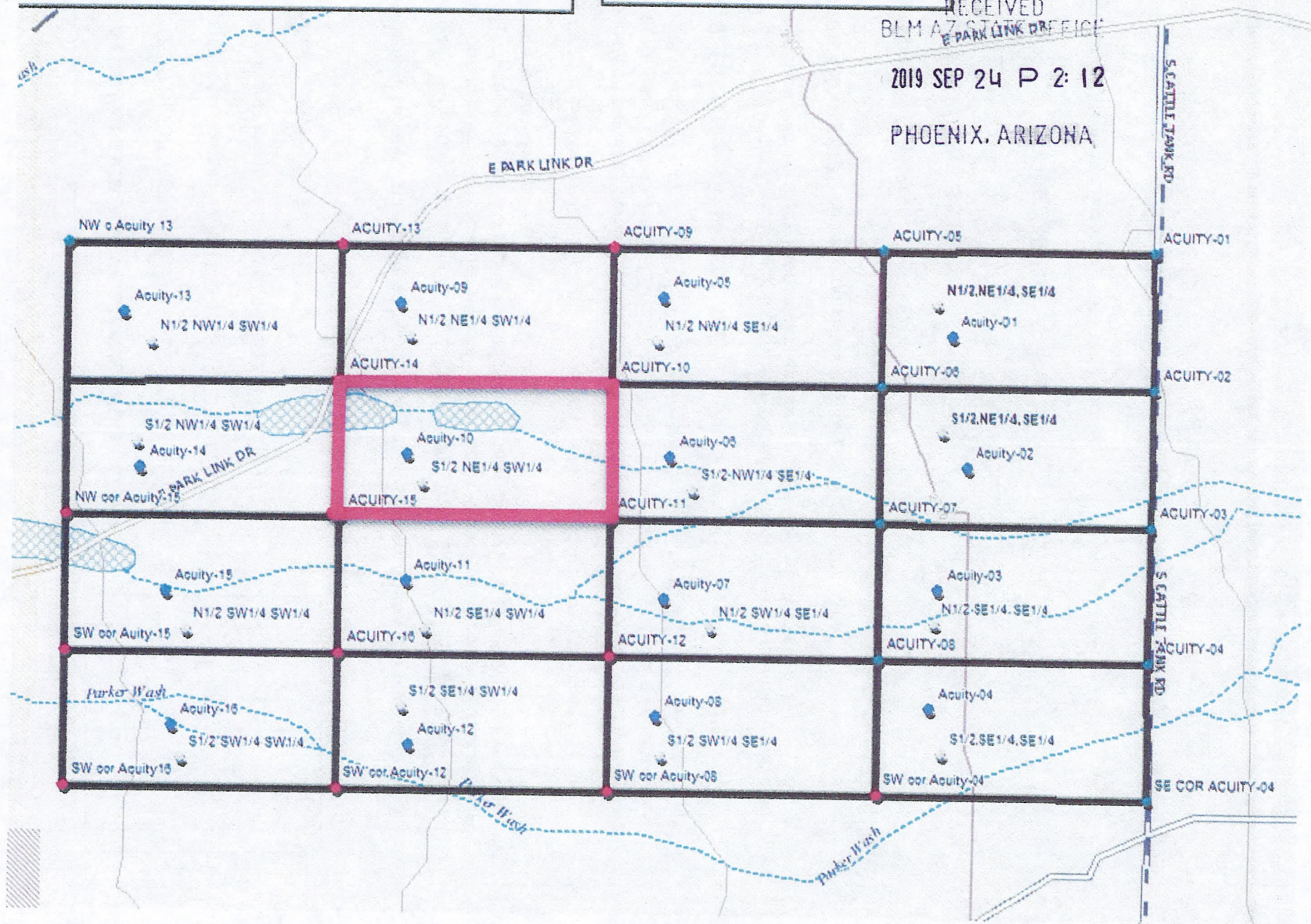

LOCATION NOTICE FOR PLACER MINING CLAIM

NOTICE IS HEREBY GIVEN that the Acuity 11 placer mining claim has been located by ACUITY RESOURCES LLC.
whose current mailing address is 2140 S. DuPont Hwy.
Camden, Delaware 19934.

BLM	RECEIVED
DATE	BLM AZ STATE OFFICE
STAMP	2019 SEP 24 P 2:12
	PHOENIX, ARIZONA

The general course of this claim is East to West and is situated in Pinal County, Arizona.

The claim is 1,320 feet in length and 660 feet in width. This claim runs from the location monument on which the location notice is posted (being the northeast corner of the said claim), approximately 660 feet in a southerly direction to the south end line and 1,320 feet in a westerly direction to the west end line.

The claim is marked by four 2"x2"x4' monuments, one at each corner of the claim.

The location monument on which this notice is posted is situated within Section 28, Township 9 South, Range 11 East, Gila Salt River Base and Meridian, Arizona. This claim encompasses portions of the following: N 1/2, SE 1/4, SW 1/4, Section 28, Township 9 South, Range 11 East.

Gila Salt River Base and Meridian, Arizona.

The locality of this claim with reference to some natural object or permanent monument and additional information (if any) concerning its locality are as follows: None

DATED AND POSTED on the ground this 13th day of September 2019.

LOCATOR (s) Owners

ACUITY RESOURCES LLC.

By 

Ron Parker/Agent for Owners

AMC457082

AMC457082

T9S R11E SECTION 28

ACUITY CLAIMS

RECEIVED
BLM AZ STATE OFFICE
E PARK LINK DR
2019 SEP 24 P 2:12
PHOENIX, ARIZONA

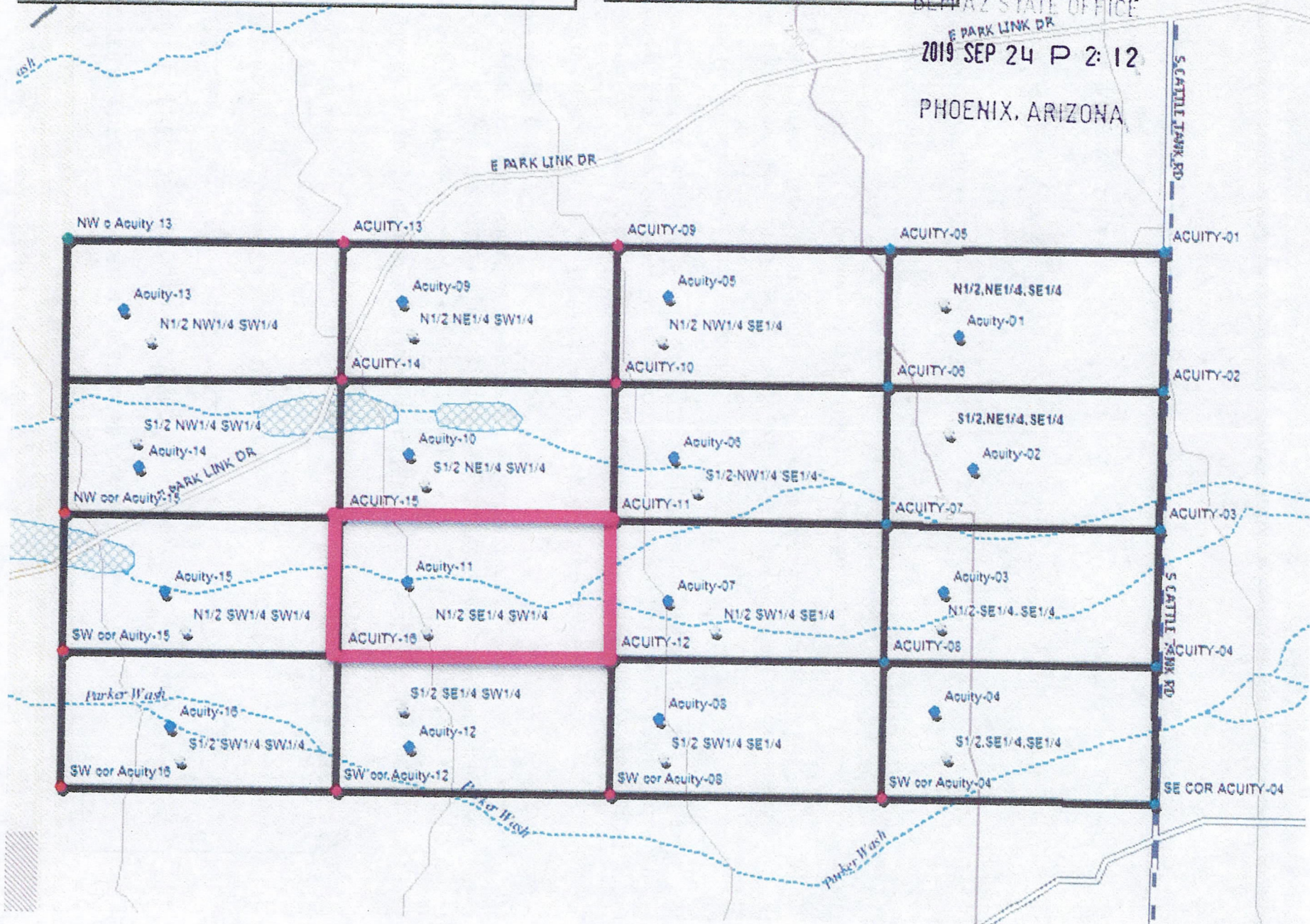

LOCATION NOTICE FOR PLACER MINING CLAIM

NOTICE IS HEREBY GIVEN that the Acuity 12 placer mining claim has been located by ACUITY RESOURCES LLC. whose current mailing address is 2140 S. DuPont Hwy. Camden, Delaware 19934.

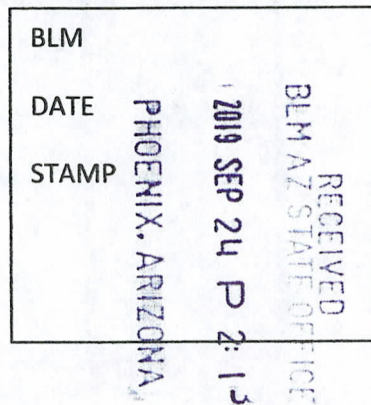

The general course of this claim is East to West and is situated in Pinal County, Arizona.

The claim is 1,320 feet in length and 660 feet in width. This claim runs from the location monument on which the location notice is posted (being the northeast corner of the said claim), approximately 660 feet in a southerly direction to the south end line and 1,320 feet in a westerly direction to the west end line.

The claim is marked by four 2"x2"x4' monuments, one at each corner of the claim.

The location monument on which this notice is posted is situated within Section 28, Township 9 South, Range 11 East, Gila Salt River Base and Meridian, Arizona. This claim encompasses portions of the following: S 1/2, SE 1/4, SW 1/4, Section 28, Township 9 South, Range 11 East.

Gila Salt River Base and Meridian, Arizona.

The locality of this claim with reference to some natural object or permanent monument and additional information (if any) concerning its locality are as follows: None

DATED AND POSTED on the ground this 13th day of September 2019.

LOCATOR (s) Owners

ACUITY RESOURCES LLC

By

Ron Parker/Agent for Owners

AMC457083

AMC 457083

T9S R11E SECTION 28

ACUITY CLAIMS

RECEIVED
BLM AZ 3rd DISTRICT OFFICE

2019 SEP 24 P 2:13

PHOENIX, ARIZONA

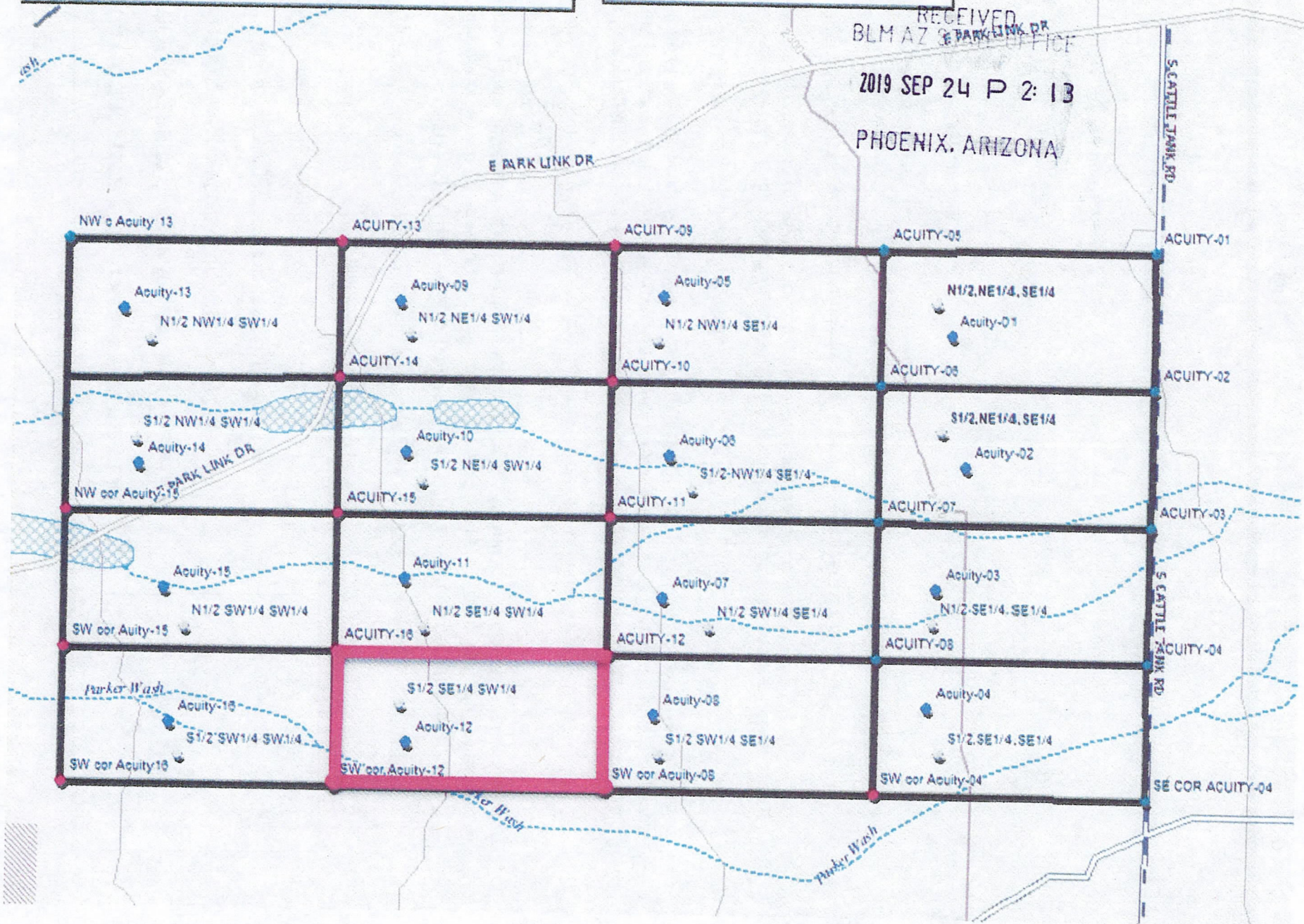

LOCATION NOTICE FOR PLACER MINING CLAIM

NOTICE IS HEREBY GIVEN that the Acuity 13 placer mining claim has been located by ACUITY RESOURCES LLC. whose current mailing address is 2140 S. DuPont Hwy. Camden, Delaware 19934.

BLM	RECEIVED
DATE	BLM AZ STATE OFFICE
STAMP	2019 SEP 24 P 2:13
	PHOENIX, ARIZONA

The general course of this claim is East to West and is situated in Pinal County, Arizona.

The claim is 1,320 feet in length and 660 feet in width. This claim runs from the location monument on which the location notice is posted (being the northeast corner of the said claim), approximately 660 feet in a southerly direction to the south end line and 1,320 feet in a westerly direction to the west end line.

The claim is marked by four 2"x2"x4' monuments, one at each corner of the claim.

The location monument on which this notice is posted is situated within Section 28, Township 9 South, Range 11 East, Gila Salt River Base and Meridian, Arizona. This claim encompasses portions of the following: N 1/2, NW 1/4, SW 1/4, Section 28, Township 9 South, Range 11 East.

Gila Salt River Base and Meridian, Arizona.

The locality of this claim with reference to some natural object or permanent monument and additional information (if any) concerning its locality are as follows: None

DATED AND POSTED on the ground this 13th day of September 2019.

LOCATOR (s) Owners

ACUITY RESOURCES LLC.

By

Ron Parker/Agent for Owners

AMC457084

AMC457084

T9S R11E SECTION 28

ACUITY CLAIMS

RECEIVED
BLM AZ STATE OFFICE
2019 SEP 24 P 2:13
PHOENIX, ARIZONA

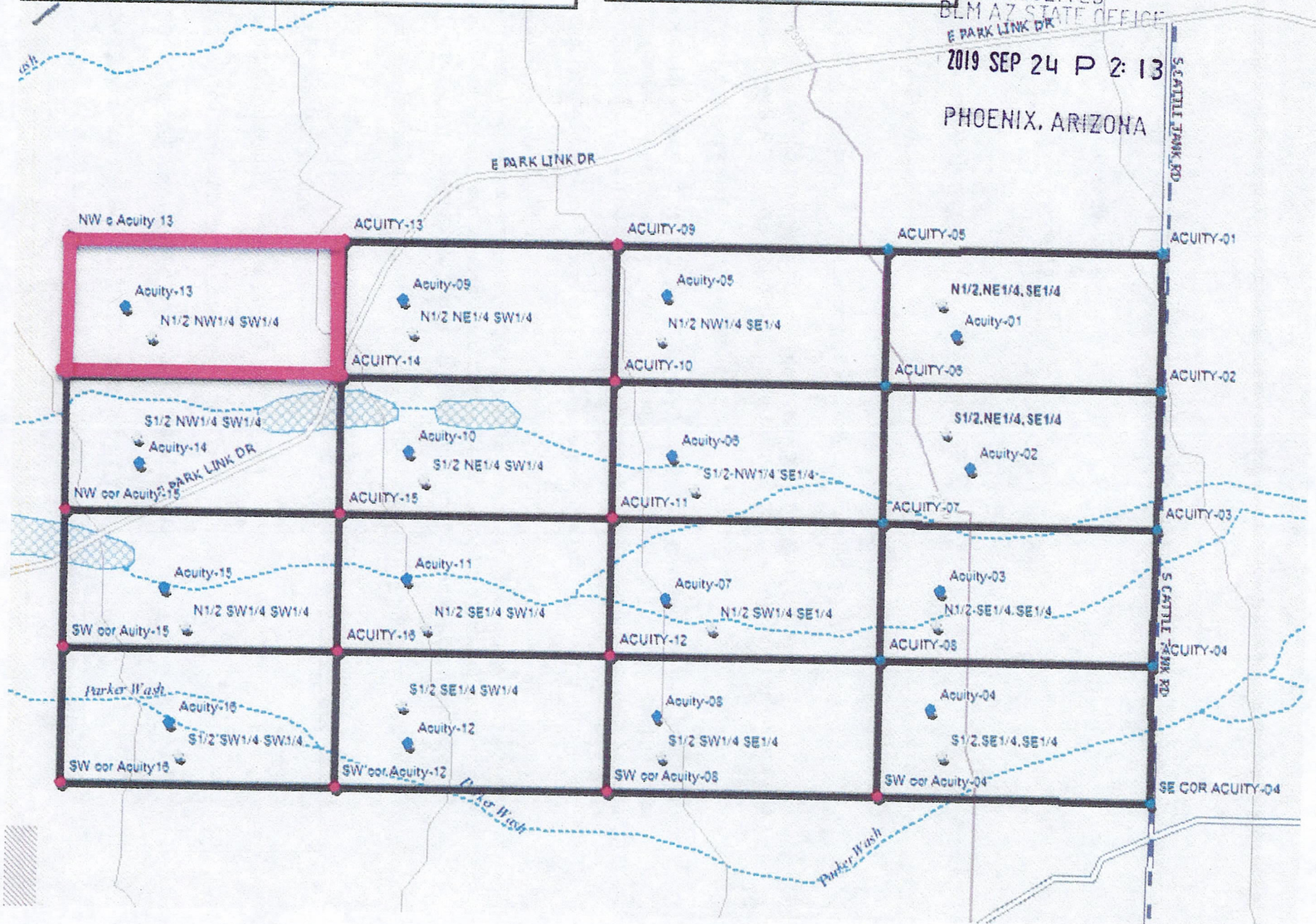

LOCATION NOTICE FOR PLACER MINING CLAIM

NOTICE IS HEREBY GIVEN that the Acuity 14 placer mining claim has been located by ACUITY RESOURCES LLC whose current mailing address is 2140 S. DuPont Hwy. Camden, Delaware 19934

BLM	2019 SEP 24 P 2:13	RECEIVED
DATE	PHOENIX, ARIZONA	BLM AZ STATE OFFICE
STAMP		

The general course of this claim is East to West and is situated in Pinal County, Arizona.

The claim is 1,320 feet in length and 660 feet in width. This claim runs from the location monument on which the location notice is posted (being the northeast corner of the said claim), approximately 660 feet in a southerly direction to the south end line and 1,320 feet in a westerly direction to the west end line.

The claim is marked by four 2"x2"x4' monuments, one at each corner of the claim.

The location monument on which this notice is posted is situated within Section 28, Township 9 South, Range 11 East, Gila Salt River Base and Meridian, Arizona. This claim encompasses portions of the following: S 1/2, NW 1/4, SW 1/4, Section 28, Township 9 South, Range 11 East.

Gila Salt River Base and Meridian, Arizona.

The locality of this claim with reference to some natural object or permanent monument and additional information (if any) concerning its locality are as follows: None

DATED AND POSTED on the ground this 13th day of September 2019.

LOCATOR (s) Owners

ACUITY RESOURCES LLC

By 

Ron Parker/Agent for Owners

AMC451085

AMC457085

T9S R11E SECTION 28

ACUITY CLAIMS

RECEIVED
BLM AZ STATE OFFICE
E PARK LINK DR
2019 SEP 24 P 2: 13
PHOENIX, ARIZONA

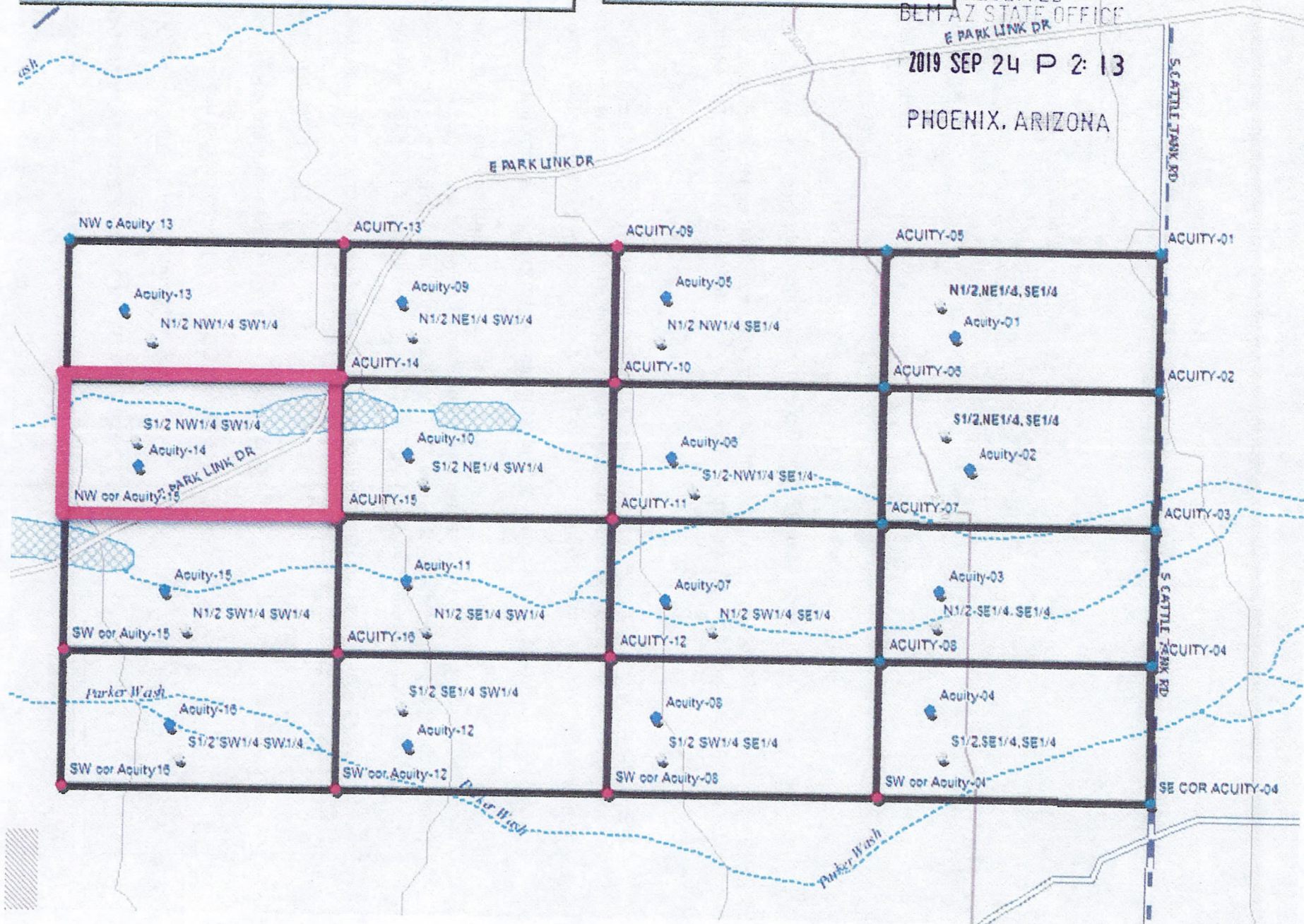

LOCATION NOTICE FOR PLACER MINING CLAIM

NOTICE IS HEREBY GIVEN that the Acuity 15 placer mining claim has been located by ACUITY RESOURCES LLC.
whose current mailing address is 2140 S. DuPont Hwy.
Camden, Delaware 19934

BLM	RECEIVED
DATE	BLM AZ STATE OFFICE
STAMP	2019 SEP 24 P 2: 13
	PHOENIX, ARIZONA

The general course of this claim is East to West and is situated in Pinal County, Arizona.

The claim is 1,320 feet in length and 660 feet in width. This claim runs from the location monument on which the location notice is posted (being the northeast corner of the said claim), approximately 660 feet in a southerly direction to the south end line and 1,320 feet in a westerly direction to the west end line.

The claim is marked by four 2"x2"x4' monuments, one at each corner of the claim.

The location monument on which this notice is posted is situated within Section 28, Township 9 South, Range 11 East, Gila Salt River Base and Meridian, Arizona. This claim encompasses portions of the following: N 1/2, SW 1/4, SW 1/4, Section 28, Township 9 South, Range 11 East.

Gila Salt River Base and Meridian, Arizona.

The locality of this claim with reference to some natural object or permanent monument and additional information (if any) concerning its locality are as follows: None

DATED AND POSTED on the ground this 13th day of September 2019.

LOCATOR (s) Owners

ACUITY RESOURCES LLC.

By

Ron Parker/Agent for Owners

AMC457086

AMC457086

T9S R11E SECTION 28

ACUITY CLAIMS

RECEIVED
BLM AZ STATE OFFICE
E PARK LINK DR
2019 SEP 24 P 2:13
PHOENIX, ARIZONA

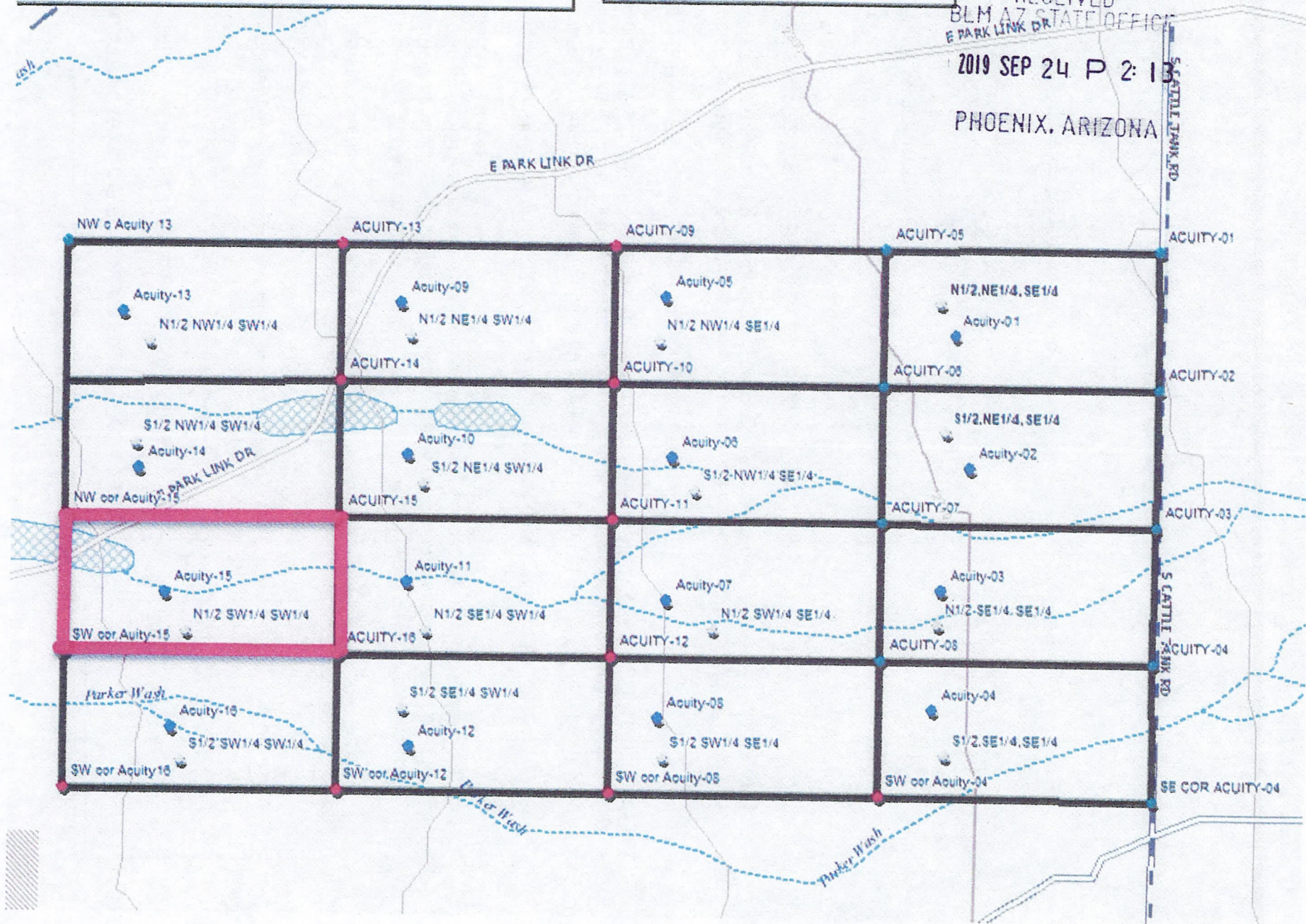

LOCATION NOTICE FOR PLACER MINING CLAIM

NOTICE IS HEREBY GIVEN that the Acuity 16 placer mining claim has been located by ACUITY RESOURCES LLC.

whose current mailing address is 2140 S. DuPont Hwy.

Camden, Delaware 19934

BLM	RECEIVED
DATE	BLM AZ STATE OFFICE
STAMP	2019 SEP 24 P 2:13
	PHOENIX, ARIZONA

The general course of this claim is east to West and is situated in Pinal County, Arizona.

The claim is 1,320 feet in length and 660 feet in width. This claim runs from the location monument on which the location notice is posted (being the northeast corner of the said claim), approximately 660 feet in a southerly direction to the south end line and 1,320 feet in a westerly direction to the west end line.

The claim is marked by four 2"x2"x4' monuments, one at each corner of the claim.

The location monument on which this notice is posted is situated within Section 28, Township 9 South, Range 11 East, Gila Salt River Base and Meridian, Arizona. This claim encompasses portions of the following: S 1/2, SW 1/4, SW 1/4, Section 28, Township 9 South, Range 11 East.

Gila Salt River Base and Meridian, Arizona.

The locality of this claim with reference to some natural object or permanent monument and additional information (if any) concerning its locality are as follows: None

DATED AND POSTED on the ground this 13th day of September 2019.

LOCATOR (s) Owners

ACUITY RESOURCES LLC.

By 

Ron Parker/Agent for Owners

AMC457087

AMC457087

T9S R11E SECTION 28

ACUITY CLAIMS

RECEIVED

BLM AZ STATE OFFICE

E PARK LINK DR

2019 SEP 24 P 2: 13

PHOENIX, ARIZONA

E PARK LINK DR

S CATTLE TRACK RD

S CATTLE TRACK RD

SE COR ACUITY-04

Parker Wash

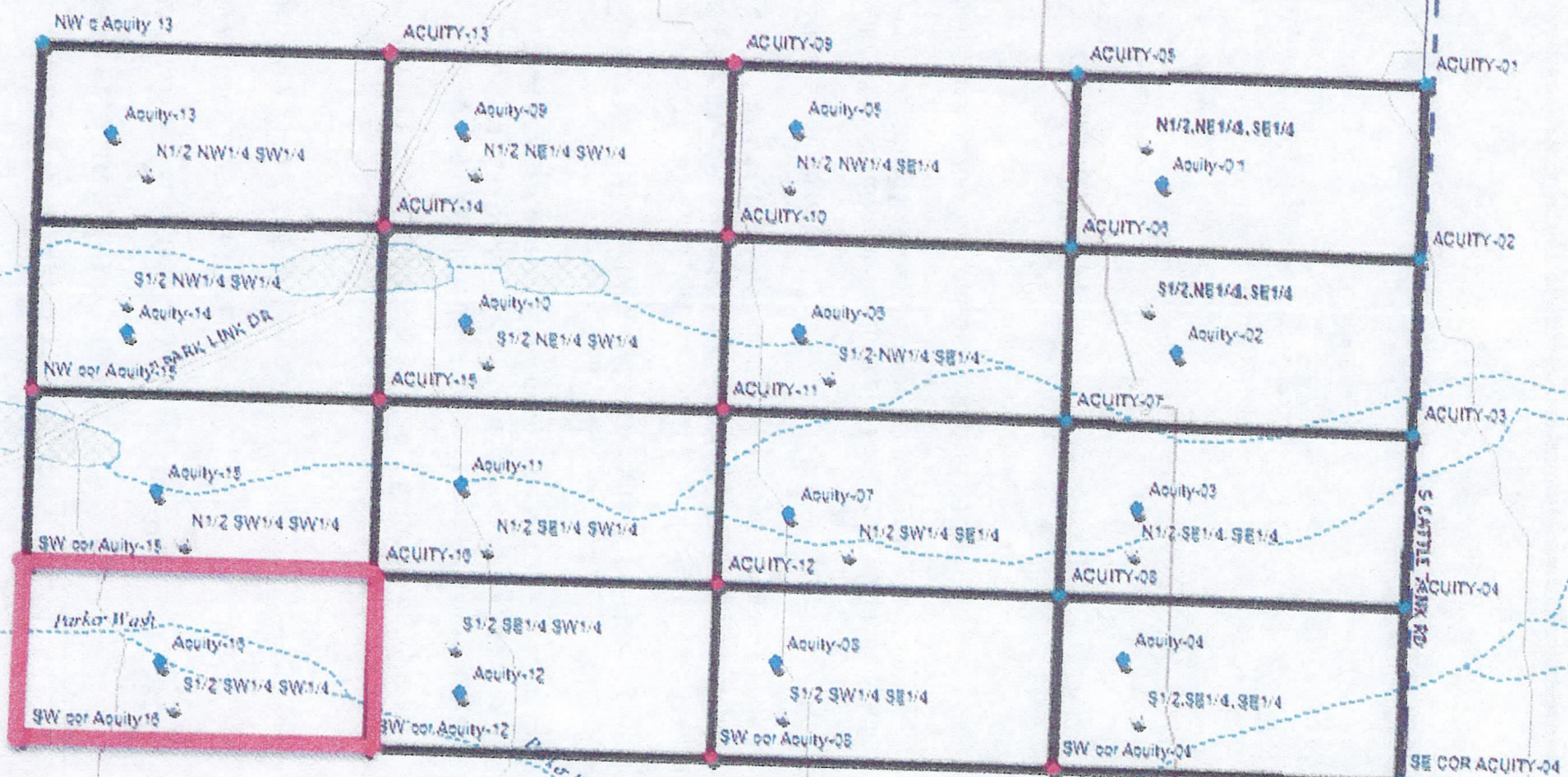

DEPARTMENT OF THE INTERIOR
BUREAU OF LAND MANAGEMENT
Case Recordation

Geographic Report with Land

Disposition is equal to **AUTHORIZED , CANCELLED , EXPIRED , PENDING , REJECTED , RELINQUISHED ,
WITHDRAWN**

and Meridian Township Range Section is equal to **14 0090S 0110E 028**

and Admin State is equal to **AZ**

DEPARTMENT OF THE INTERIOR
BUREAU OF LAND MANAGEMENT
Case Recordation
Geographic Report with Land

Admin State: AZ
Geo State: AZ

Serial Number	Total Case Acres:	Casetype	Case Disp	Mer	Twp	Rng	Sec	Sur Type	Sur Nr	Suf	Subdivision	Act Pend
AZA 021398	75.760	282201	AUTHORIZED	14	0090S	0110E	028	ALIQ			S2N2,NW;	
AZA 022906	62.860	281001	AUTHORIZED					MNR		1	E2NE,E2SE;	Y
	62.860											

PINAL COUNTY
TUCSON FIELD OFFICE

INDEX TO SEGREGATED TRACTS

[illegible]

FOR ORDERS AFFECTING DISPOSAL OR USE OF
UNIDENTIFIED LANDS WITHDRAWN FOR CLASSIFICATION,
MINERALS, WATER AND/OR OTHER PUBLIC PURPOSES,
REFER TO INDEX OF MISCELLANEOUS DOCUMENTS.

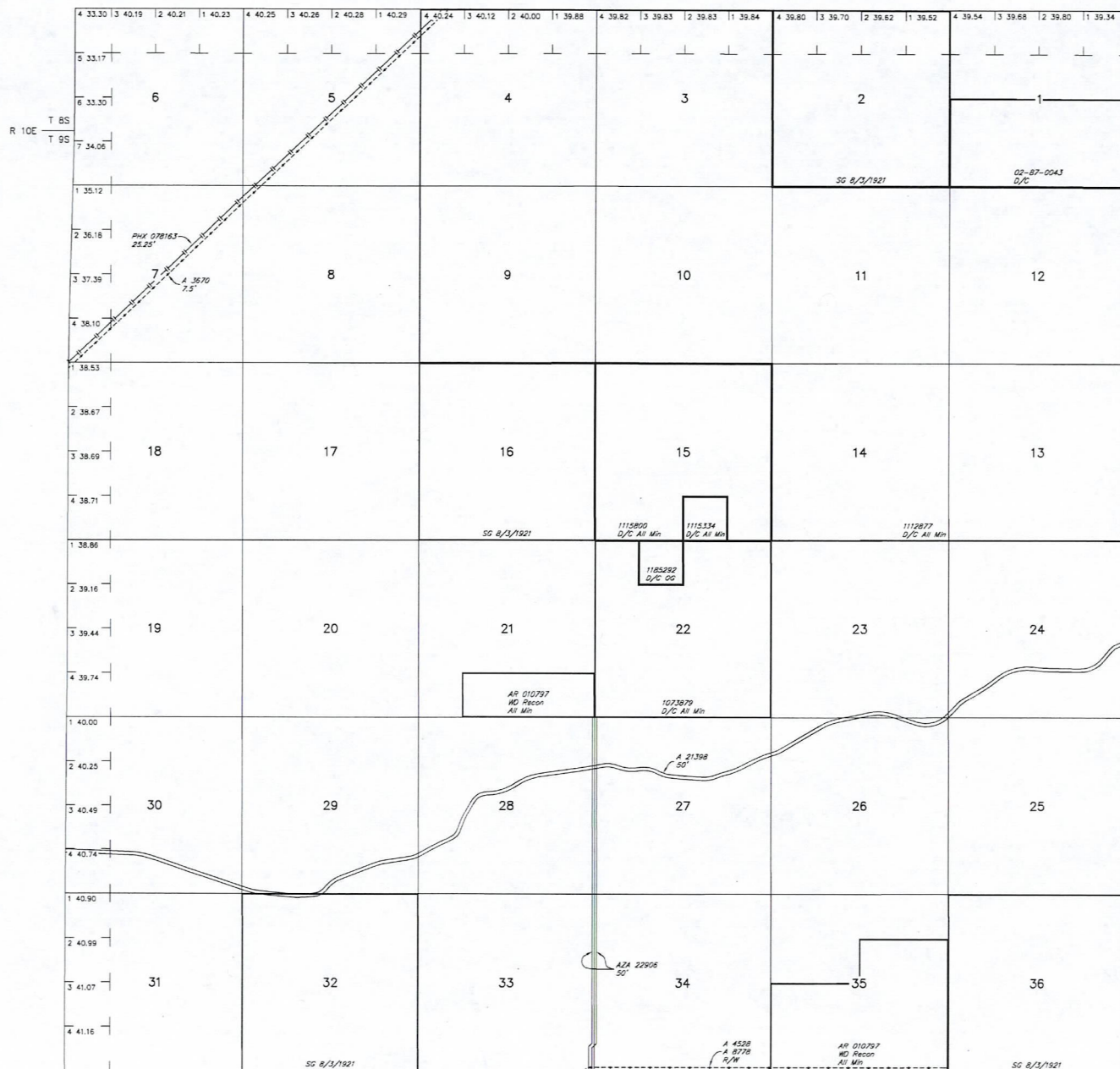

Lat 32°35'48"N
Long 111°09'08"W

SCALE in chains

WARNING STATEMENT

WARNING STATEMENT
This plot is the Bureau's Record of Title, and should be used only as a graphic display of the township survey data. Records hereon do not reflect title changes which may have been effected by lateral movements of rivers or other bodies of water. Refer to the cadastral surveys for official survey information.

CURRENT TO	LT	GSR Mer
8-31-2017	ACAD	T 9 S
		R 11 E

Parker
14700 N. Shotgun Pl
Oro Valley, AZ 85755

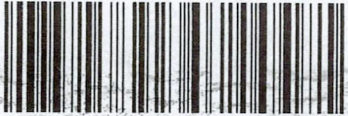
F		U.S. POSTAGE \$8.20 FCM LG ENV 85737 Date of sale 09/21/19 06 2S SSK 11486338
	USPS FIRST-CLASS MAIL®	
RETURN RECEIPT REQUESTED		6.30 oz
SHIP TO: ONE NORTH CENTRAL AVE PHOENIX AZ 85004		
USPS CERTIFIED MAIL		
		
9514 7066 5561 9264 1992 81		

Bureau of Land Management
One North Central Ave.
Phoenix, AZ 85004-4427

RECEIVED
BLM AZ STATE OFFICE
2019 SEP 24 P 2:13
PHOENIX, ARIZONA

